VISIT…

LANZAROTE Caliente.COM

ANYWHERE IS

Music Composed by Enya and Nicky Ryan
Lyrics by Roma Ryan

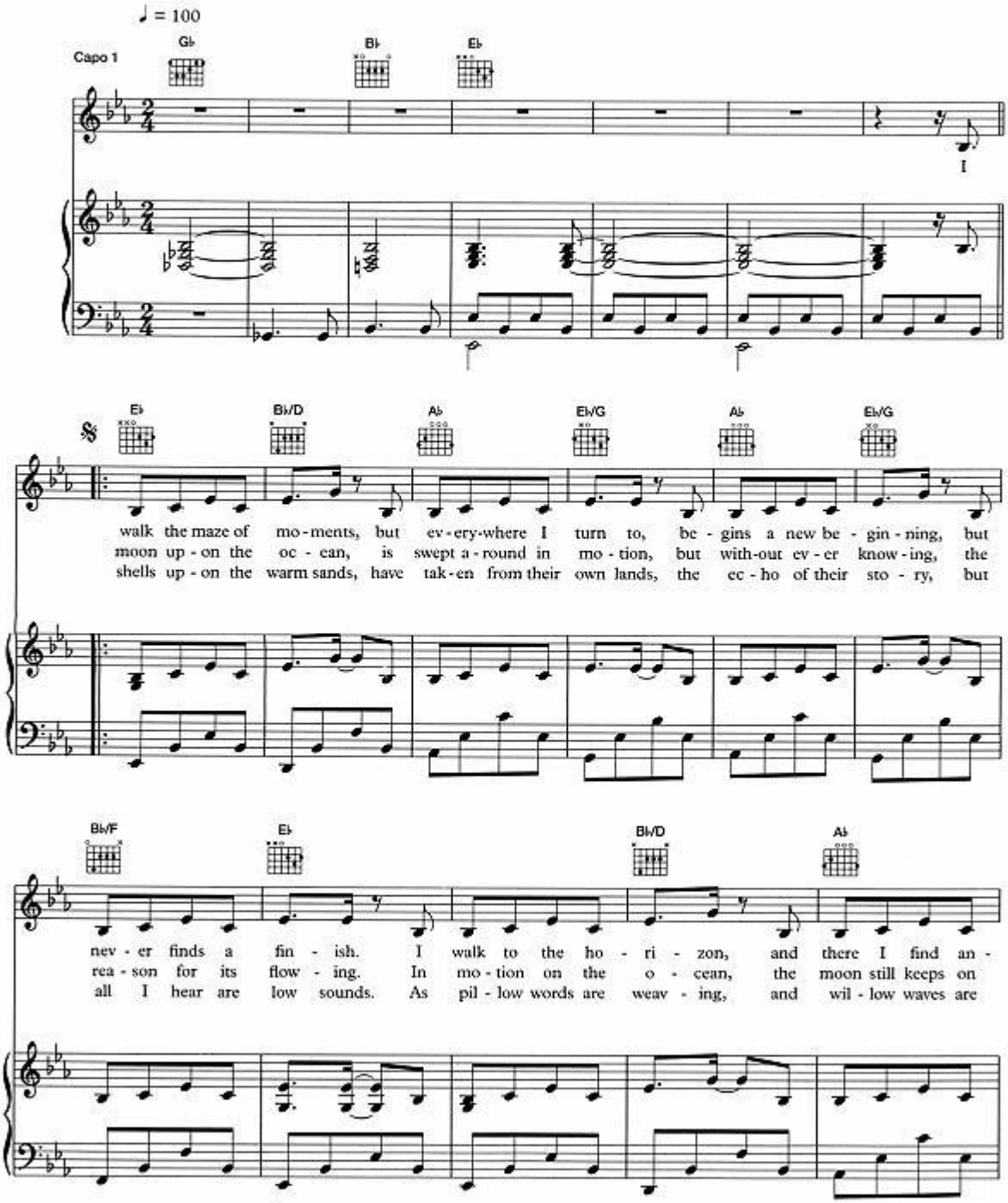

© 1995 EMI Songs Ltd, London WC2H 0EA

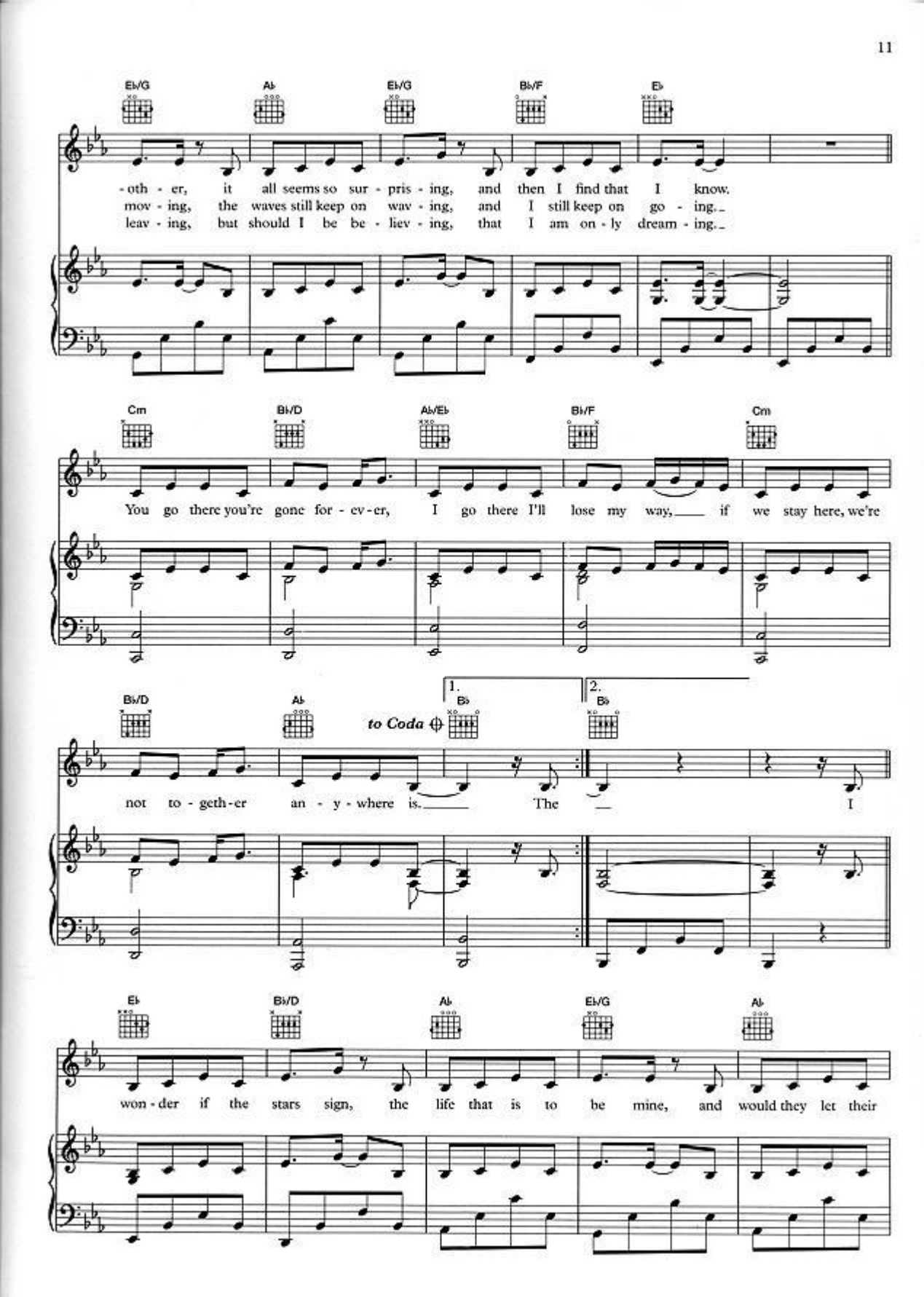
E♭/G
A♭
E♭/G
B♭/F
E♭
-oth - er, it all seems so sur - pris - ing, and then I find that I know.
mov - ing, the waves still keep on wav - ing, and I still keep on go - ing.
leav - ing, but should I be be - liev - ing, that I am on - ly dream - ing.
Cm
B♭/D
A♭/E♭
B♭/F
Cm
You go there you're gone for - ev - er, I go there I'll lose my way, if we stay here, we're
B♭/D
A♭
to Coda
1.
B♭
2.
B♭
not to - geth - er an - y - where is. The I
E♭
B♭/D
A♭
E♭/G
A♭
won - der if the stars sign, the life that is to be mine, and would they let their

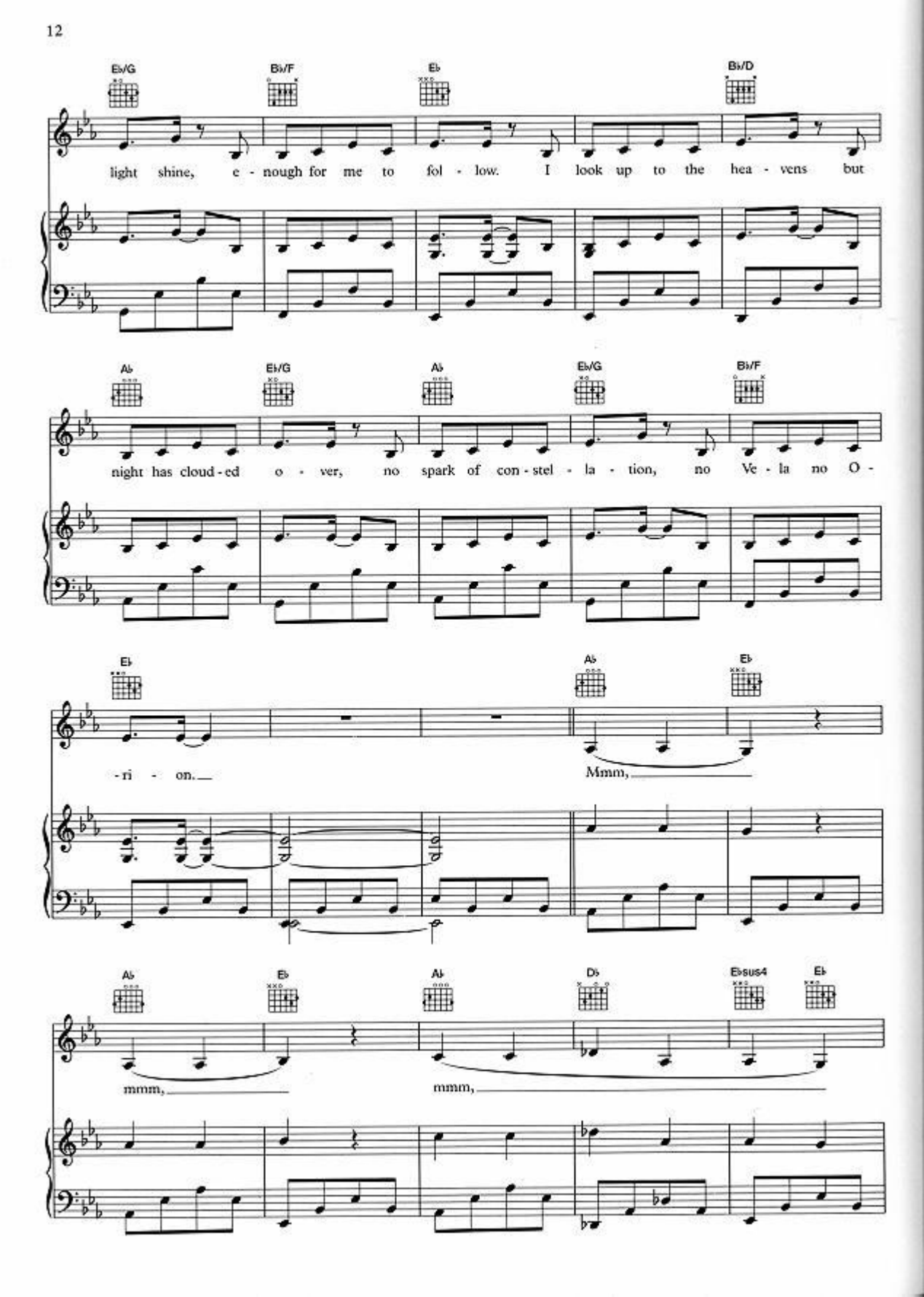
Eb/G
Bb/F
Eb
Bb/D
light shine, e - nough for me to fol - low. I look up to the hea - vens but
Ab
Eb/G
Ab
Eb/G
Bb/F
night has cloud - ed o - ver, no spark of con - stel - la - tion, no Ve - la no O -
Eb
Ab
Eb
- ri - on.
Mmm,
Ab
Eb
Ab
Db
Ebsus4
Eb
mmm,
mmm,

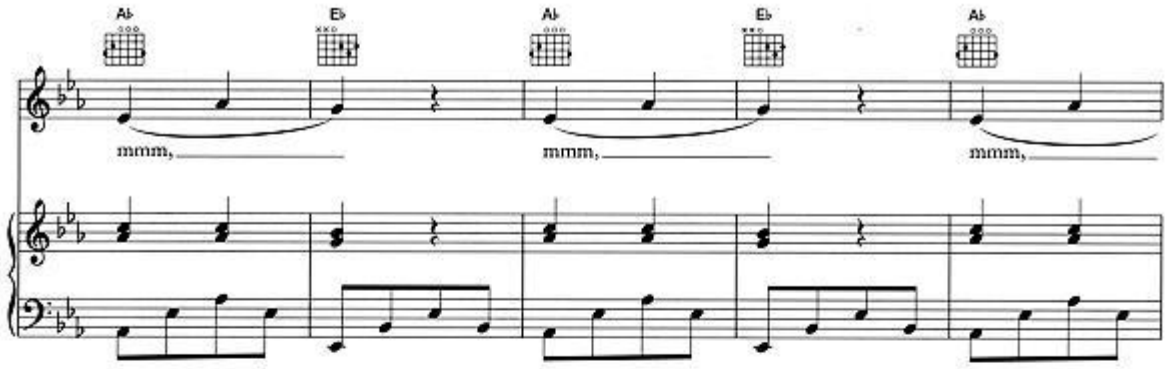
A♭
E♭
A♭
E♭
A♭
mmm,
mmm,
mmm,

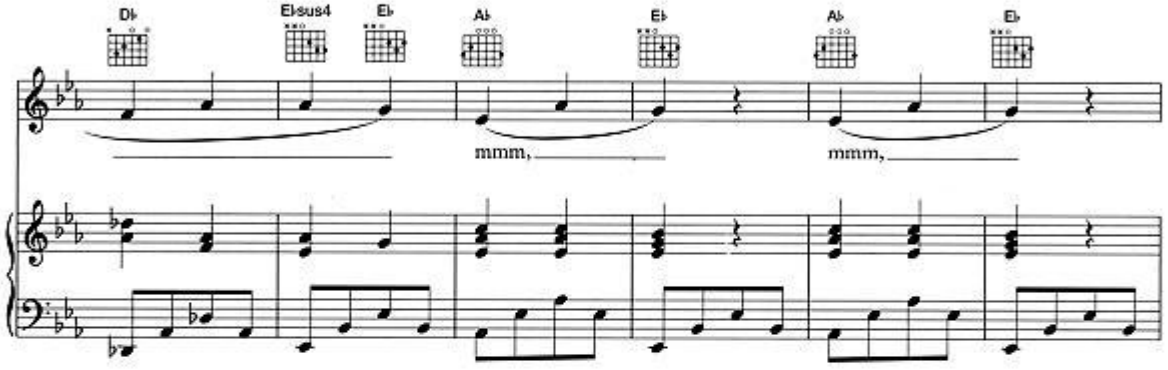
D♭
E♭sus4
E♭
A♭
E♭
A♭
E♭
mmm,
mmm,

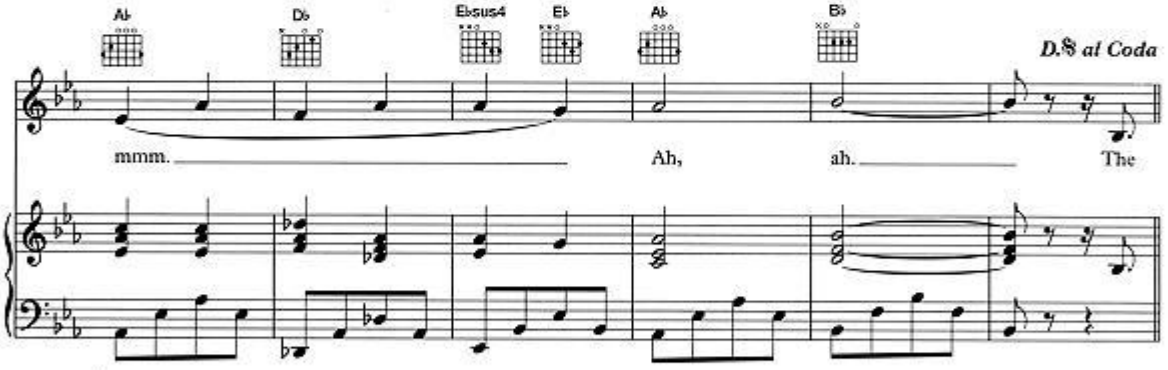
A♭
D♭
E♭sus4
E♭
A♭
B♭
D.𝄋 al Coda
mmm.
Ah,
ah.
The

𝄌 *CODA*

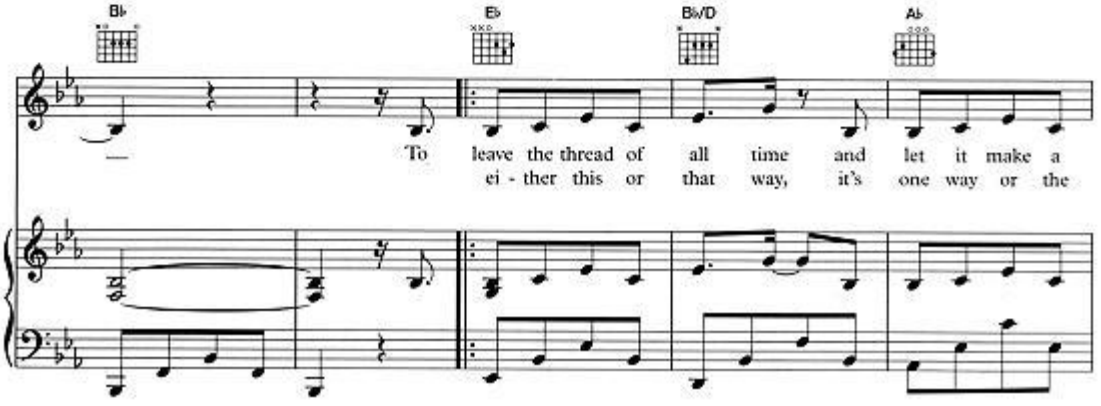
B♭
E♭
B♭/D
A♭
To leave the thread of all time and let it make a
ei - ther this or that way, it's one way or the

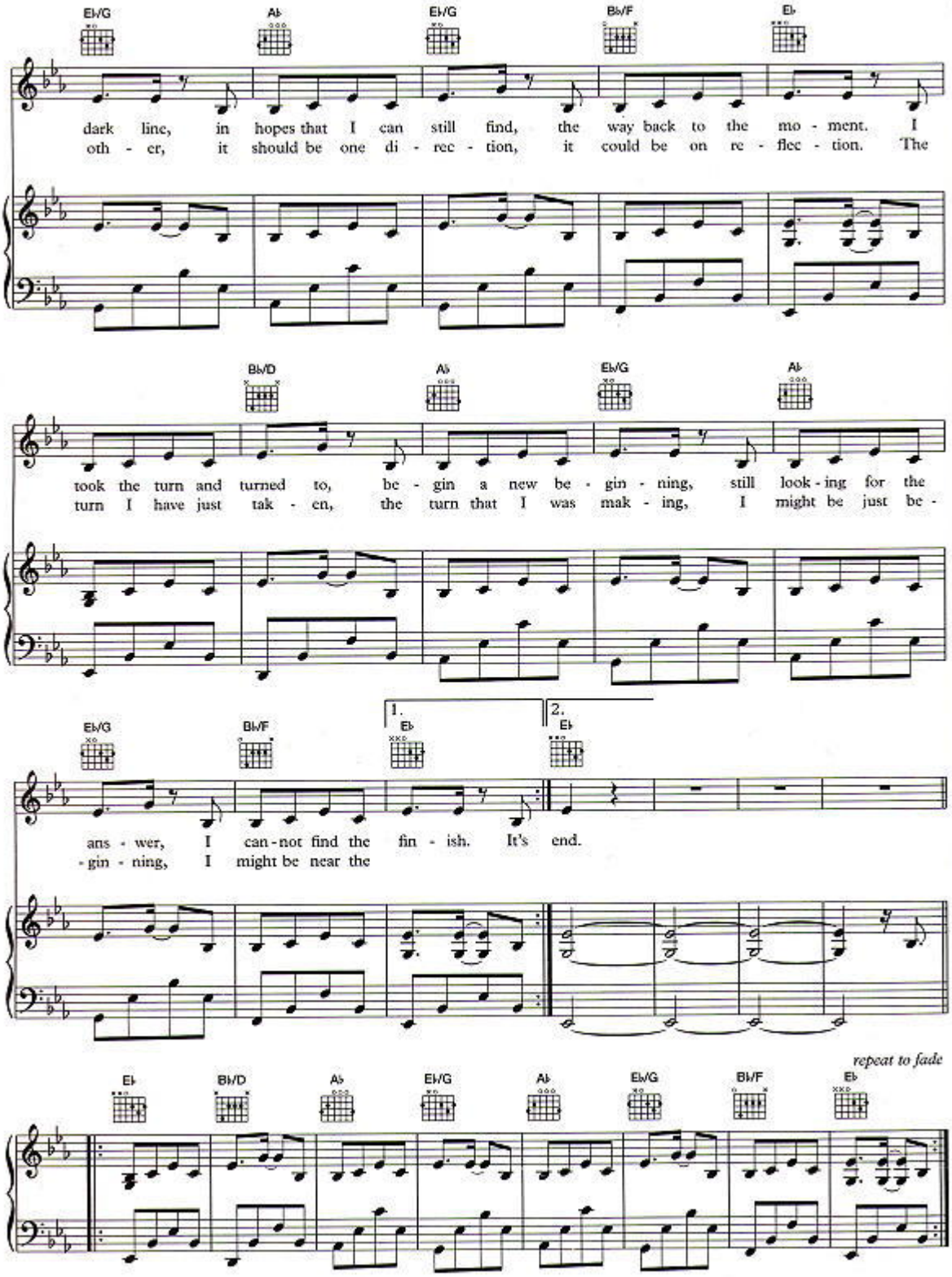
Eb/G
Ab
Eb/G
Bb/F
Eb
dark line, in hopes that I can still find, the way back to the mo - ment. I
oth - er, it should be one di - rec - tion, it could be on re - flec - tion. The
Bb/D
Ab
Eb/G
Ab
took the turn and turned to, be - gin a new be - gin - ning, still look - ing for the
turn I have just tak - en, the turn that I was mak - ing, I might be just be -
Eb/G
Bb/F
1.
Eb
2.
Eb
ans - wer, I can - not find the fin - ish. It's end.
- gin - ning, I might be near the
repeat to fade
Eb
Bb/D
Ab
Eb/G
Ab
Eb/G
Bb/F
Eb